

**MOTHERCARE PREPARATORY SCHOOLS  
END OF FIRST MONTH ASSESSMENT 2021**

**P.6 SCIENCE**

**Name:** \_\_\_\_\_

**Branch:** \_\_\_\_\_

**SECTION A**

1. Name any one component of soil.

\_\_\_\_\_

2. Mention the part of the human body used to detect salt in food.

\_\_\_\_\_

3. State any one characteristic of physical changes in the environment.

\_\_\_\_\_

4. Give the main difference between vertebrate and invertebrate animals.

\_\_\_\_\_

5. Which type of weather provides us with water?

\_\_\_\_\_

6. Give one way a farmer can prevent bee stings during harvesting of honey.

\_\_\_\_\_

7. Why should a P.6 child groom his/her finger nails?

\_\_\_\_\_

\_\_\_\_\_

8. Give one disadvantage of controlling soil erosion by mulching.

---

9. The diagram below shows part of the digestive system, use letter L and label the pancreas.

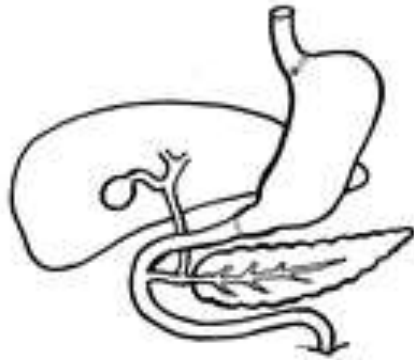

10. Which form of energy is needed to melt an ice block?

---

11. How is reproduction of bacteria different from that of fungi?

---

12. Give one way people can prevent floods in the environment during heavy rainfall.

---

13. Which product of the textile industry is made by using wool?

---

14. Why is BCG vaccine administered to babies at birth?

---

15. Which property of air is shown in the diagram below?

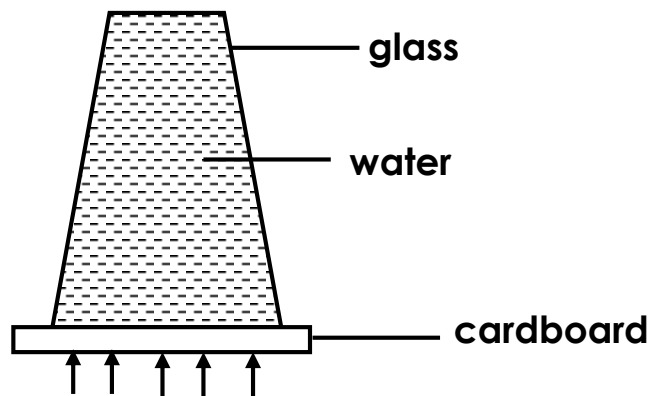

---

16. How important is a canine tooth to a carnivorous animal.

---

---

17. How does sound travel from a drum to the ears of the audience?

---

18. What do you understand by the term worm blooded vertebrates?

---

20. How can soil erosion be controlled in the school compound?

---

21. Apart from polio, mention one other disease whose vaccine is administered to babies at birth.

---

---

22. The diagram below shows a head of a tapeworm.

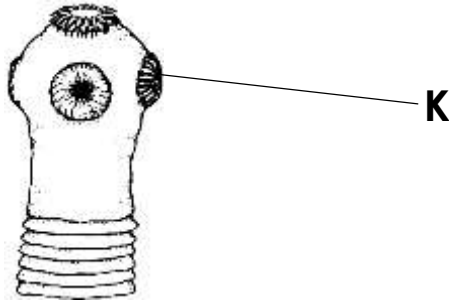

Give the function of part marked **K** to the tapeworm.

---

23. Apart from hearing, mention one other use of the ear to the human body.

---

24. Give one way parents can prevent accidents to their children caused by electricity at home.

---

25. How is a beak of an eagle adapted to its feeding habits?

---

26. Why should a rain gauge be placed 30cm above the ground level?

---

27. Mention one disease of poultry caused by virus.

---

28. Why is DPT vaccine regarded as a triple vaccine?

---

29. Give one difference between mass and weight as used in matter and energy.

---

---

30. How does a white blood cell defend the body against germs?

---

31. Convert 20°C to °F.

32. How is a foot of a duck adapted to swimming in water?

---

33. Why is rusting a disadvantage to pangas and knives we use in the garden?

---

34. State one advantage of keeping bees apart from producing honey.

---

35. Give one way of preventing scurvy among children in our community.

---

36. The diagram below shows a mushroom.

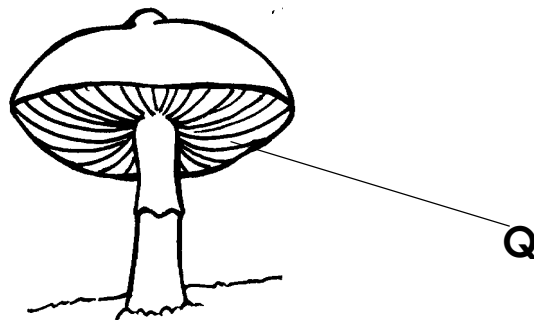

---

Give the function of part marked **Q** to a mushroom.

---

37. Why should blood be first pumped to the lungs before it circulates to other parts of the body?

---

38. How does heat from the sun reach the earth's surface?

---

The diagram below is of a beak of a bird. Use it to answer questions that follow.

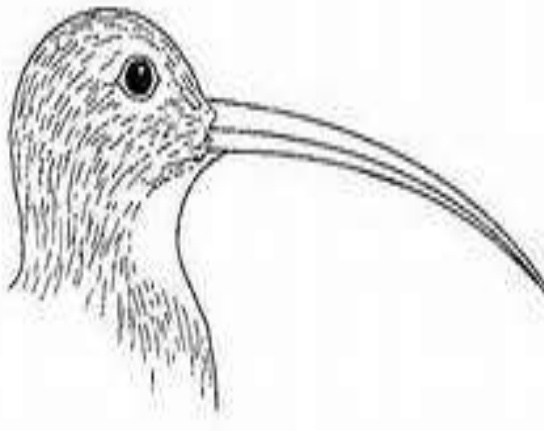

39. How is the beak above adapted to its function of sucking nectar from flowers?

---

40. Give one danger caused by prolonged drought in the environment.

---

## SECTION B

41 (a) What do you understand by the term farm records?

\_\_\_\_\_

(b) Give two examples of farm records used by farmers on a farm.

(i) \_\_\_\_\_

(ii) \_\_\_\_\_

(c) State one advantage of keeping records on a poultry farm.

\_\_\_\_\_

42(a) Which type of immunity does a body acquire

(i) through birth?

\_\_\_\_\_

(ii) through immunisation?

\_\_\_\_\_

(b) How is measles vaccine administered?

\_\_\_\_\_

(c) Name one disease prevented by using DPT vaccines.

\_\_\_\_\_

43.a) Give one example of root tuber.

\_\_\_\_\_

b) Which food value do you get when you eat the root tuber you have mentioned above?

\_\_\_\_\_

\_\_\_\_\_

(c) Which food is made by plants during photosynthesis?

---

(d) Why can't photosynthesis take place at night?

---

44. Suggest a reason why a rabbit is referred to as a mammal.

---

(b) Give one example of a monotreme mammal.

---

(c) In one sentence, give meaning of invertebrates.

---

(d) Name one example of an odd toed ungulate.

---

45.a) Which state of matter is ice?

---

b) Which form of energy is needed to change ice into water?

---

c) By what process does heat travel through

(i) solid state of matter?

---

(ii) gaseous state of matter?

---

46.a) What role is played by the sun during the formation of rainfall?

---



b) Which weather instrument can be used to measure the amount of rainfall received?

---

c) Mention one advantage of wind to crop farmers.

---

d) How can wind be dangerous in the environment?

---

47.a) Why are reptiles referred to as cold blooded vertebrates?

---

b) Mention two examples of reptiles in the environment.

(i) \_\_\_\_\_

(ii) \_\_\_\_\_

c) Why do reptiles moult?

---

48.a) What is soil profile?

---

b) Name the layer of soil that supports plant growth.

---

c) Which type of soil is suitable for ceramics?

---

d) Name any one living component of soil.

---

49. Match the following correctly.

<b>Food value</b>	<b>Deficiency disease</b>
Vitamin D	Kwashiorkor
Carbohydrates	Night blindness
Vitamin A	Rickets
Proteins	Marasmus

(i) Vitamin D

---

(ii) Carbohydrates

---

(iii) Vitamin A

---

(iv) Proteins

---

50.a) What do you understand by the term pollination?

---

b) Mention one non-living agent of pollination.

---

c) What happens to pollen when they fall on to the stigma of a flower during pollination?

---

---

d) Give one change which occurs in a flower after pollination and fertilization.

---

51.a) What term is used to mean the act of rearing bees?

---

b) Name any two types of bees found in a bee hive.

(i) \_\_\_\_\_

(ii) \_\_\_\_\_

c) Give one cause of swarming in bee management.

---

52.a) What do you understand by the following terms as used in sound.

(I) pitch

---

(II) volume

---

(III) echo

---

(b) How can pitch of a stringed musical instrument be raised?

---

53.a) State the items a fairy needs to have to ensure proper disposal of;

(i) faeces

---

(ii) rubbish

---

(b) Give one danger of poor disposal of faeces.

---

(c) Name one disease which is likely to break out due to disposal of faeces.

---

54. The diagram below shows a fish, study it carefully and answer questions that follow.

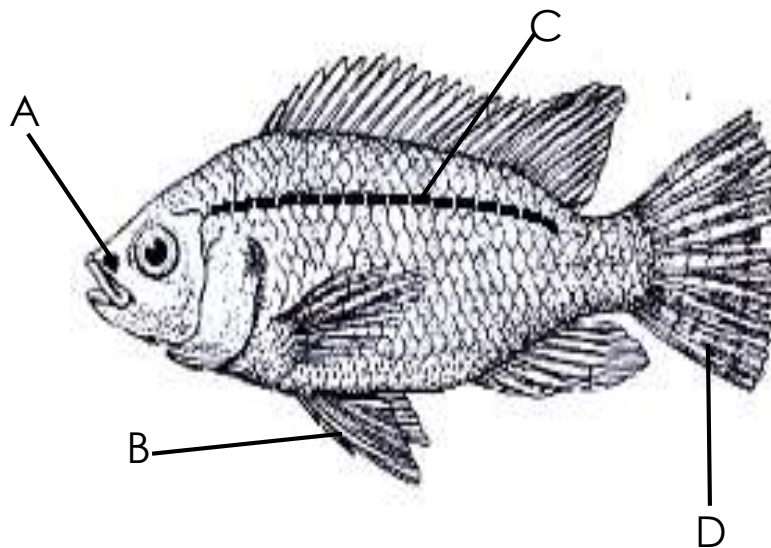

(a) Name parts marked

(i) A \_\_\_\_\_

(ii) B \_\_\_\_\_

(b) Give the function of part marked C.

---

---

(d) Why is the body of a fish streamlined?

---

55.a) Name the gas that supports burning.

---

b) In which way is germination similar to burning.

---

c) Mention two examples of rare gases.

(i) \_\_\_\_\_ (ii) \_\_\_\_\_

**\*END\***