

**MOTHERCARE PREPARATORY SCHOOLS  
END OF FIRST MONTH ASSESSMENT 2021**

**P.1 LITERACY**

**Name:** \_\_\_\_\_

**Brach:** \_\_\_\_\_

1. A \_\_\_\_\_ is a place where people go to learn.

2. Write down any two people found at home.

(i) \_\_\_\_\_

(ii) \_\_\_\_\_

3. Draw these things found in a classroom.

table	chairs	chalkboard	books

4. \_\_\_\_\_ cooks food at home.

5. Which bird gives us eggs?

\_\_\_\_\_

6. I have \_\_\_\_\_ senses.

7. The name of my headteacher is \_\_\_\_\_

(Muledhu Bakar, Okedi Asuman)

8. A \_\_\_\_\_ guards our homes.

9. \_\_\_\_\_ heads a family.

10. Match correctly.

teacher

office

cook

sickbay

school nurse

kitchen

headteacher

classroom

11. Name these important places.

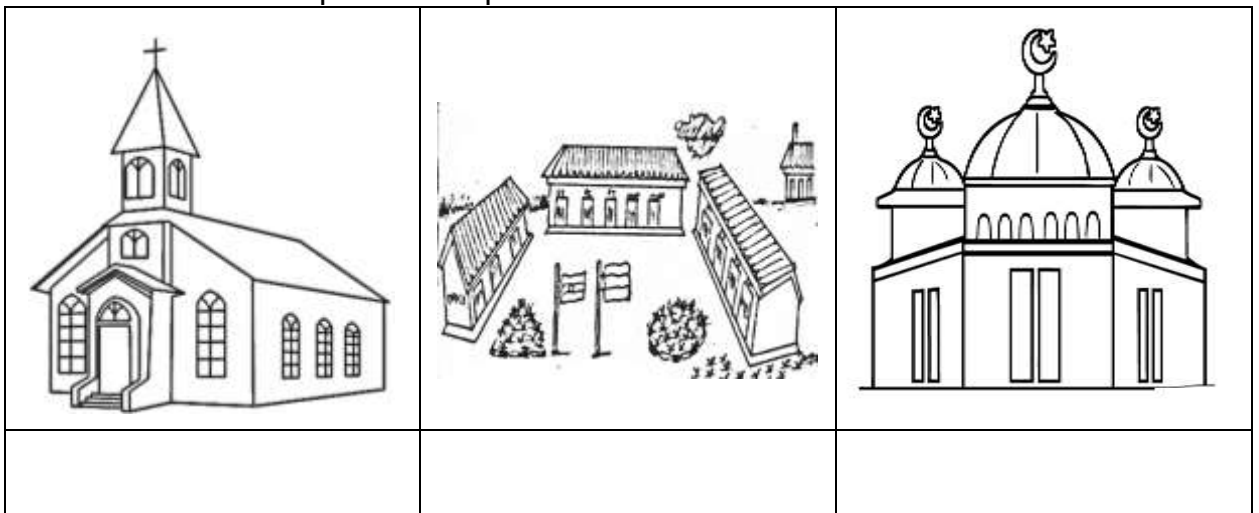

12. Fill in correctly.

(i) I use my \_\_\_\_\_ for smelling.

(ii) I Use my \_\_\_\_\_ for seeing.

13. A \_\_\_\_\_ is a group of people living and working together.

14. Write down any two examples of animals kept and home.

(i) \_\_\_\_\_ (ii) \_\_\_\_\_

15. Read and draw.

broom	flowers	tables

16. Write down any two things we use to keep our bodies clean.

(i) \_\_\_\_\_ (ii) \_\_\_\_\_

17. Name any two things we get from a cow.

(i) \_\_\_\_\_ (ii) \_\_\_\_\_

18. The motto of your school is

On a firm foundation we \_\_\_\_\_

19. Give two examples of birds kept at home.

(i) \_\_\_\_\_ (ii) \_\_\_\_\_

20. Tick (✓) the important people in our community.

Teacher

plate

policeman

knife

21. My school is found in \_\_\_\_\_ district.

22. Match correctly.

mother

Fetches water

father

Cooks food

brother

Washes utensils

sister

Heads a family

23. A \_\_\_\_\_ is a place where people live or stay.

24. Write down any two activities done at school.

(i) \_\_\_\_\_

(ii) \_\_\_\_\_

25. Name these parts of a house.

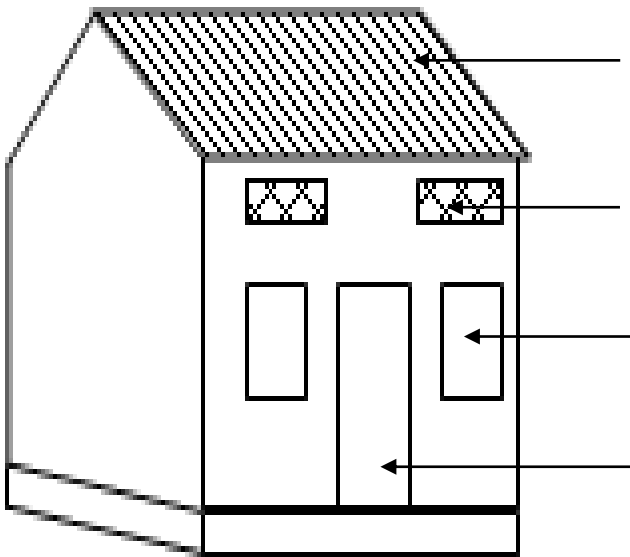

(ventilators, roof, door, window)

**\*END\***